III.
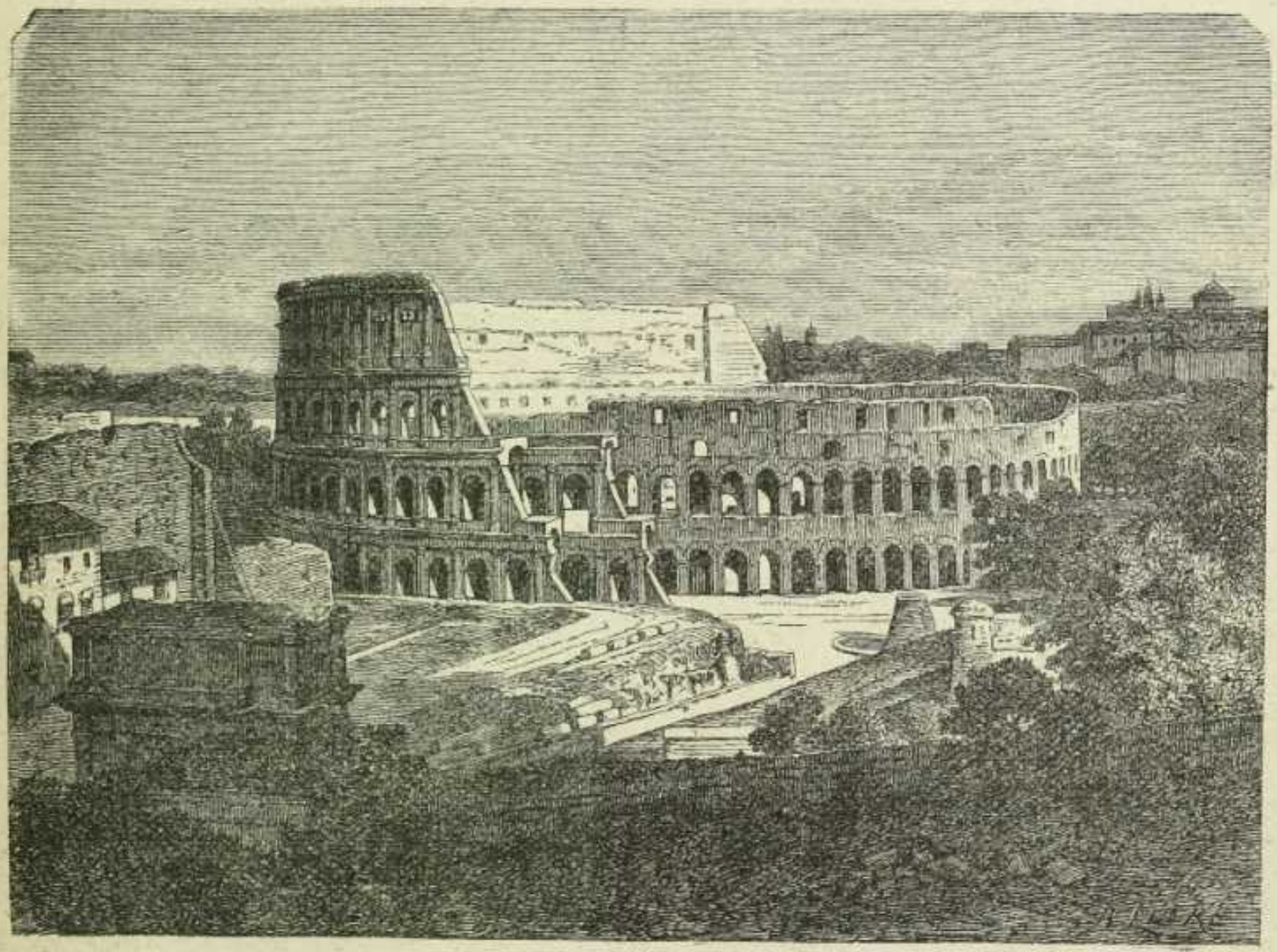
Die Römer.