Tafel IV.

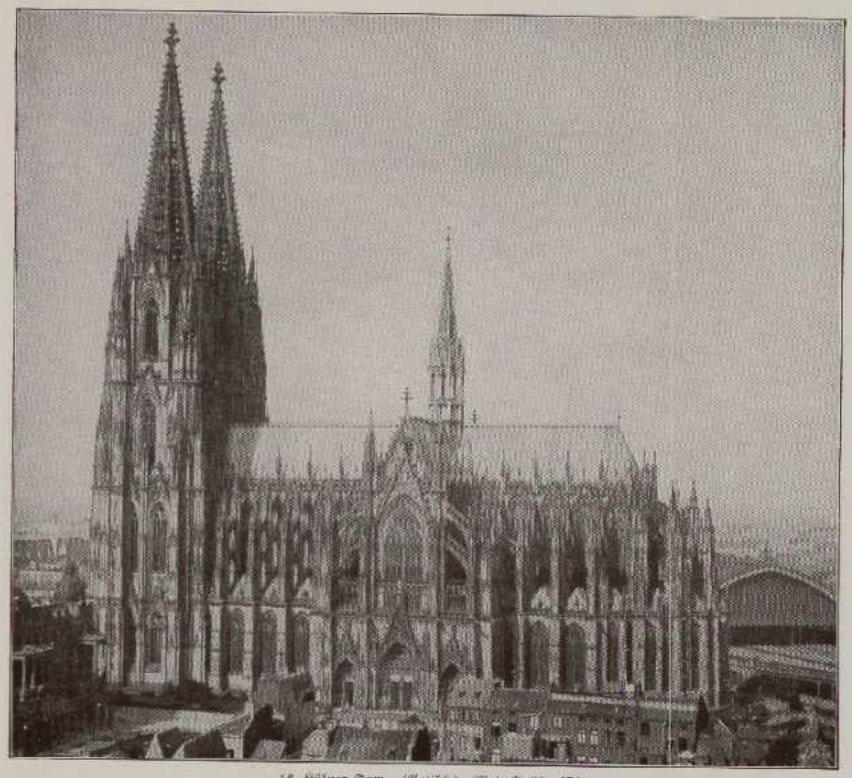

16. Kölner Dom. (Gotisch.) (Vgl. S. 66—67.)

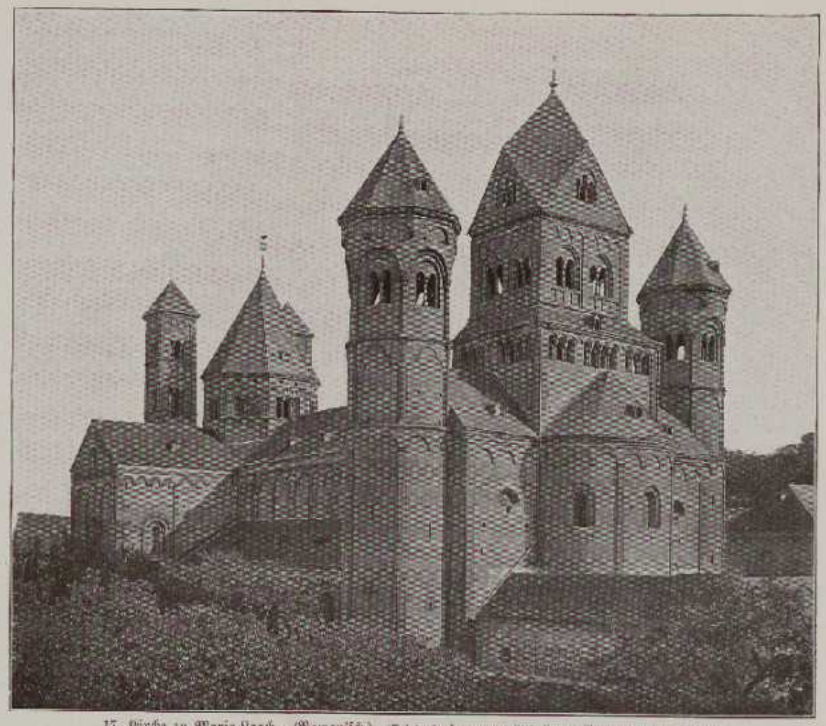

17. Kirche zu Maria-Laach. (Romanisch.) (Originalaufnahme der Kgl. Preuß. Meßbildanstalt zu Berlin.)

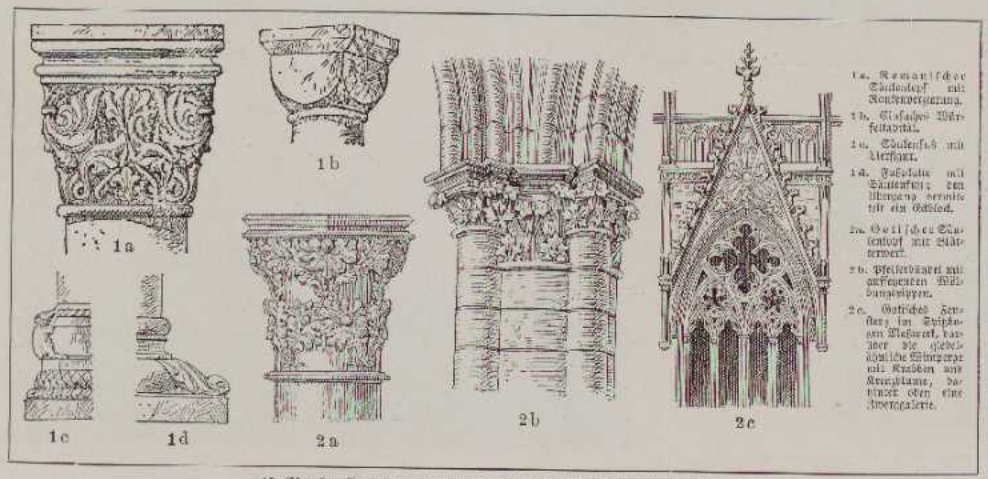

18. Einzelne Bauglieder der romanischen und der gotischen Bauweise.

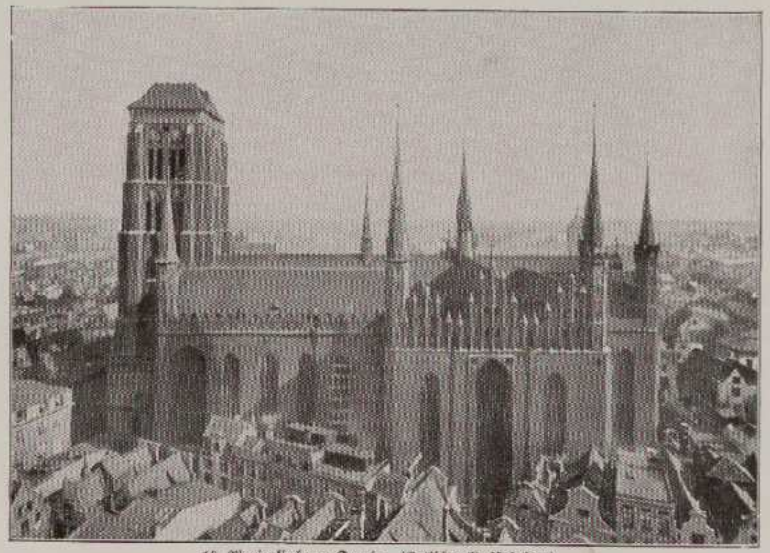

19. Marienkirche zu Danzig. (Gotischer Backsteinbau.)